

PLAN NO 1894  
 FOR THE IMPROVEMENT OF  
**TWENTY-NINTH STREET**  
 BETWEEN  
 SIERRA WAY AND WATERMAN AVENUE  
 IN THE  
 CITY OF SAN BERNARDINO  
 CALIFORNIA

APRIL 1949

R.D. FORSYTHE  
 ACTING CITY ENGINEER

PLAN ADOPTED May 16, 1949

**FILED**  
 MAY 17 1949  
 ACTING ENGINEER

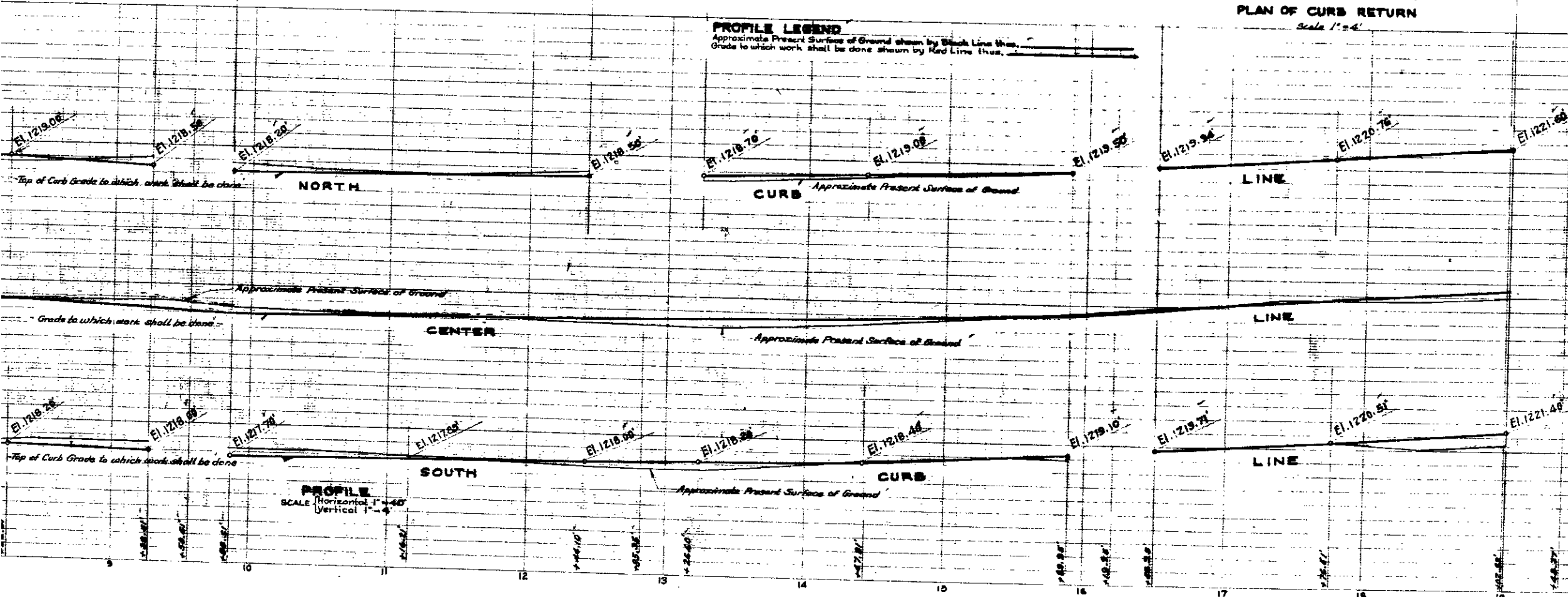
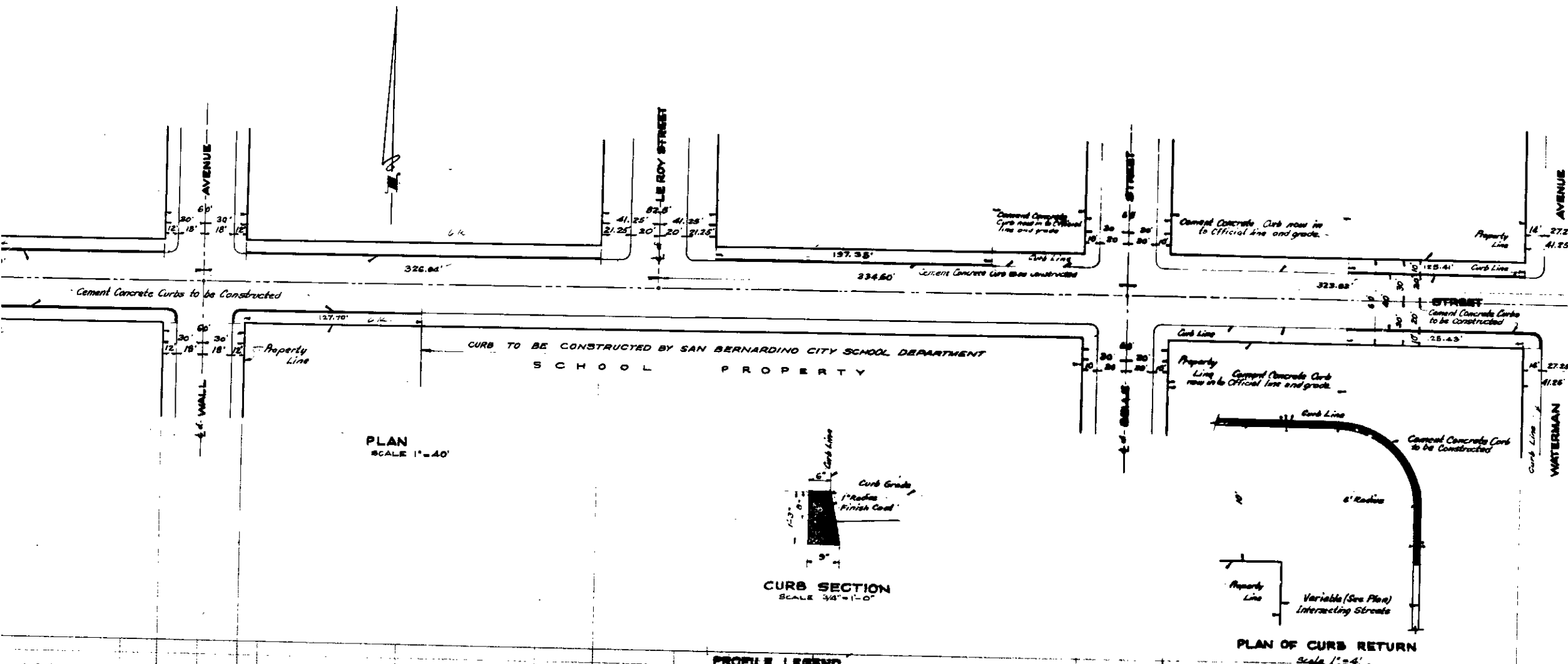

**LEGEND**  
 \* means inch or inches.  
 # means feet or feet.  
 N# means Number.  
 C# means Center Line.  
 El. means Elevation.  
 Cement Concrete Curbs to be constructed shown on plan blue lines in section three.

**TITLE TO STREET**  
 TWENTY-NINTH STREET was dedicated as (MARSHALL STREET) by the Independence Square Subdivision, Tract 1871, as recorded on book 27 of maps, at page 6 and 7, records of San Bernardino County, California.  
 MARSHALL STREET changed to TWENTY-NINTH STREET by Resolution No 165, of the City of San Bernardino, California. Adopted November 3, 1930.

**GRADE ORDINANCE**  
 Grade of TWENTY-NINTH STREET was established by Resolution No 126, of the City of San Bernardino, California. Adopted March 10, 1930.

**DATUM**  
 All elevations shown in Red ink are in feet and are above a plane which is 1045.28 feet below the City Bench Mark as established by Ordinance No 583 of the City of San Bernardino, California.

PLAN NO 1894  
 FOR THE IMPROVEMENT OF  
**TWENTY-NINTH STREET**  
 BETWEEN  
 SIERRA WAY AND WATERMAN AVENUE  
 IN THE  
 CITY OF SAN BERNARDINO  
 CALIFORNIA

APRIL 1949

R.D. FORSYTHE  
 ACTING CITY ENGINEER

PLAN ADOPTED May 16, 1949

**FILED**  
 MAY 17 1949  
 ACTING CITY ENGINEER

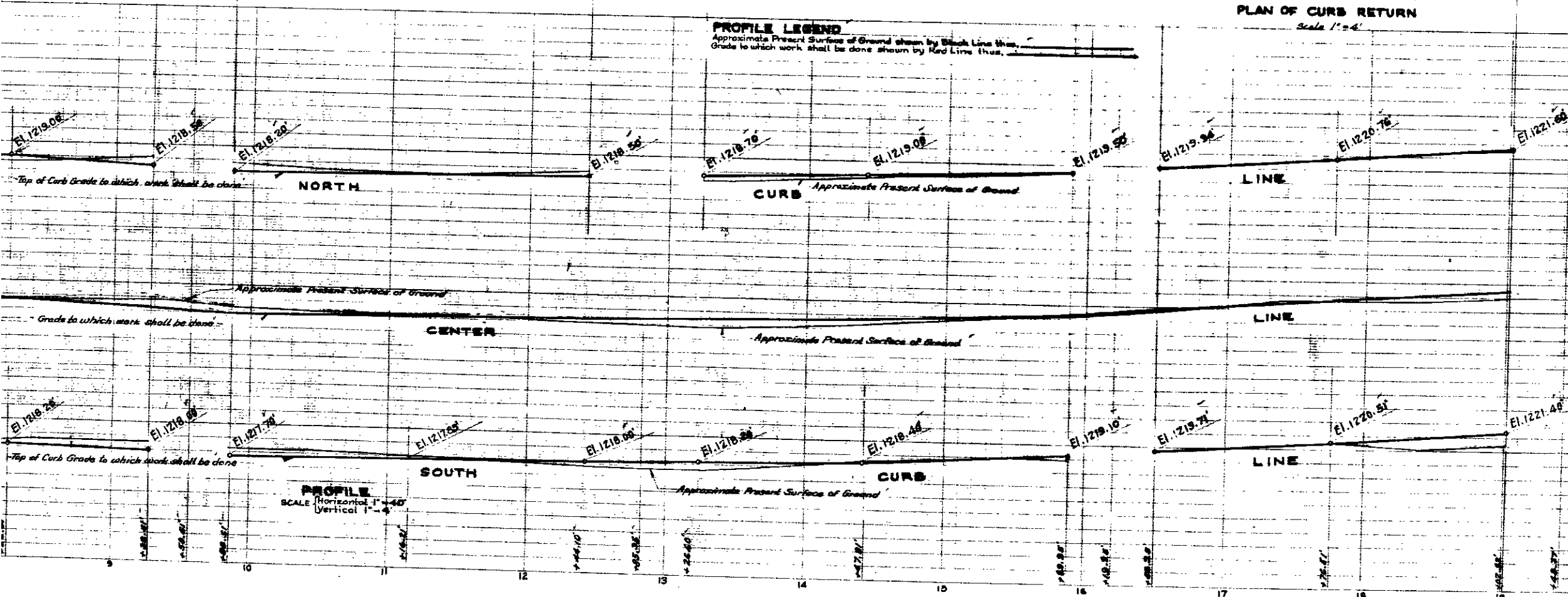
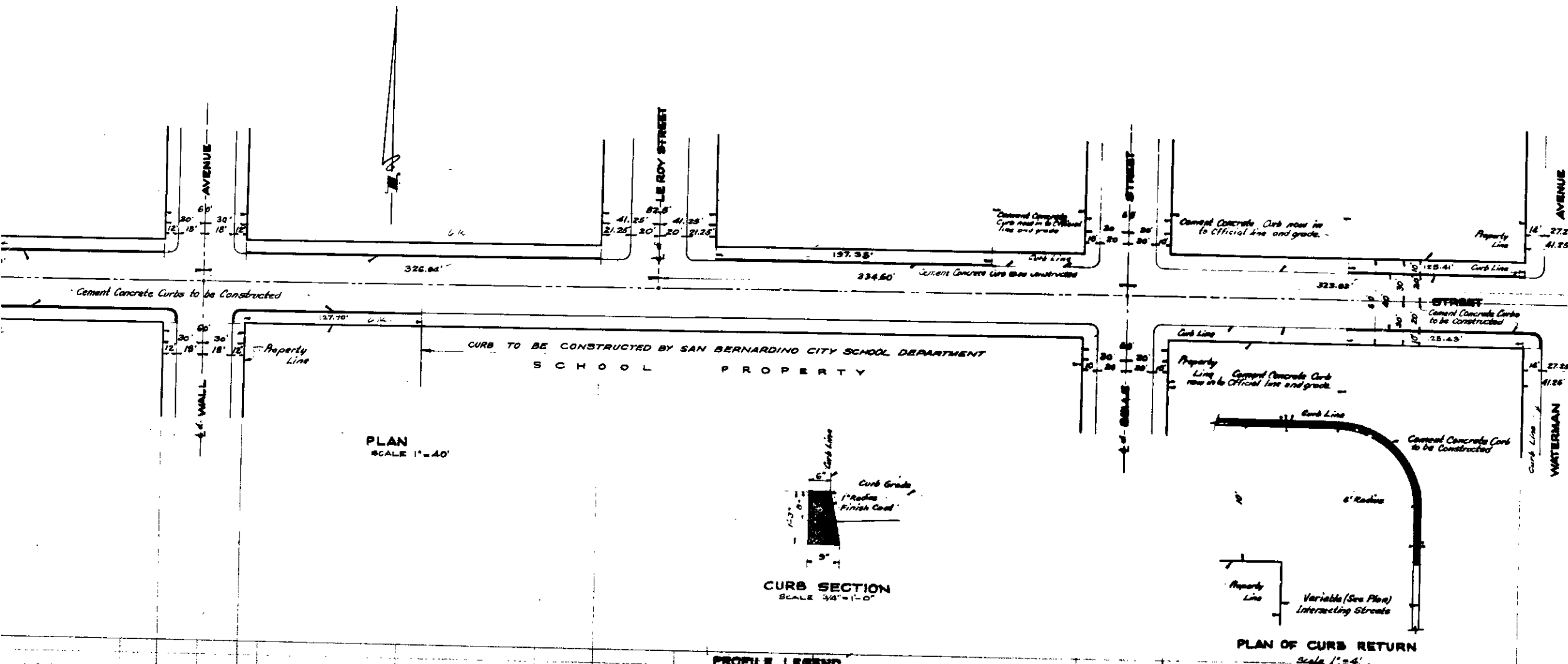

**LEGEND**  
 \* means inch or inches.  
 # means feet or feet.  
 N# means Number.  
 C# means Center Line.  
 El. means Elevation.  
 Cement Concrete Curbs to be constructed shown on plan blue lines in section three.

**TITLE TO STREET**  
 TWENTY-NINTH STREET was dedicated as (MARSHALL STREET) by the Independence Square Subdivision, Tract 1871, as recorded on book 27 of maps, at page 6 and 7, records of San Bernardino County, California.  
 MARSHALL STREET changed to TWENTY-NINTH STREET by Resolution No 165, of the City of San Bernardino, California. Adopted November 3, 1930.

**GRADE ORDINANCE**  
 Grade of TWENTY-NINTH STREET was established by Resolution No 126, of the City of San Bernardino, California. Adopted March 10, 1930.

**DATUM**  
 All elevations shown in Red ink are in feet and are above a plane which is 1045.28 feet below the City Bench Mark as established by Ordinance No 583 of the City of San Bernardino, California.